

Ground Floor

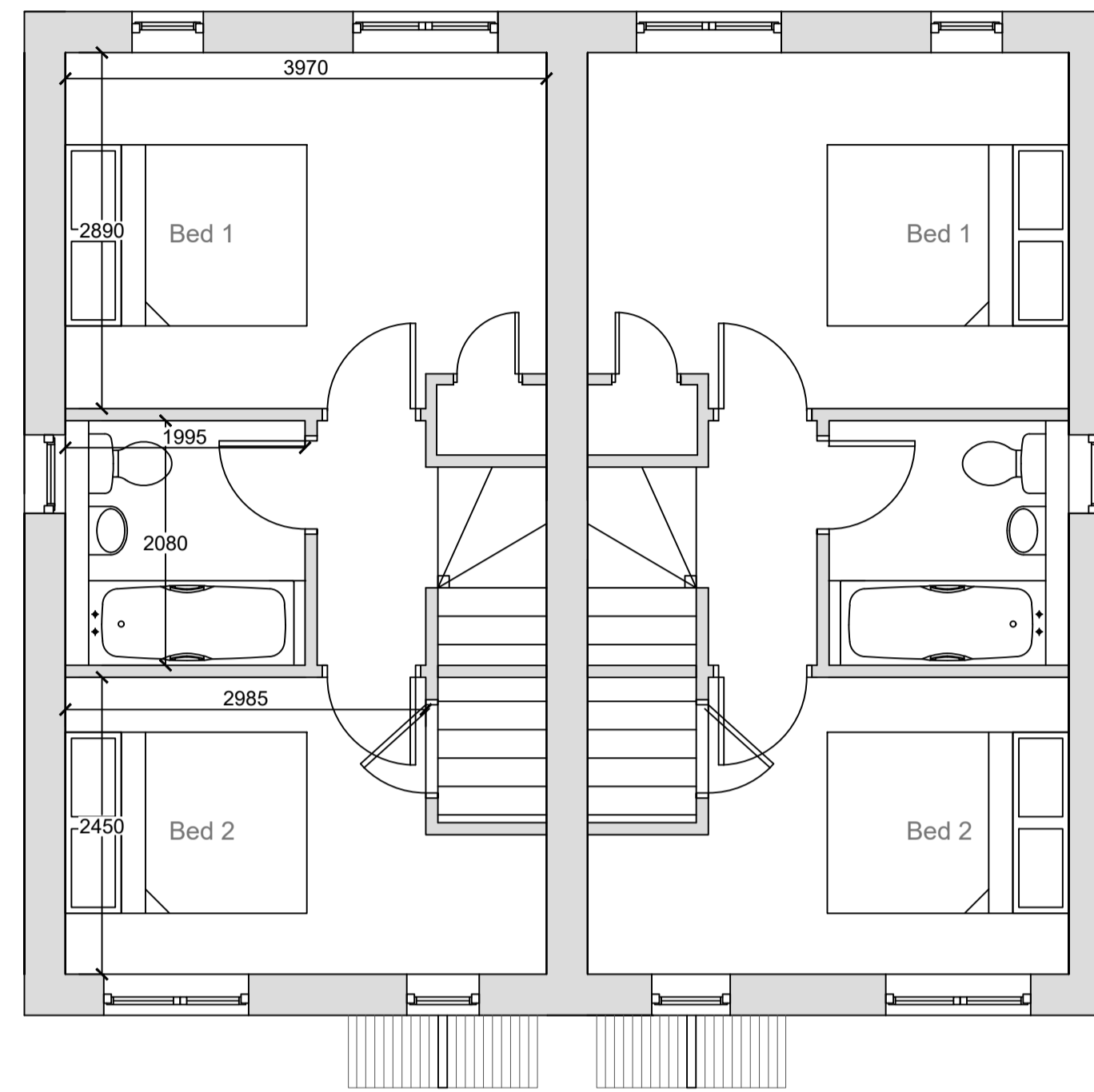

First Floor



Front Elevation

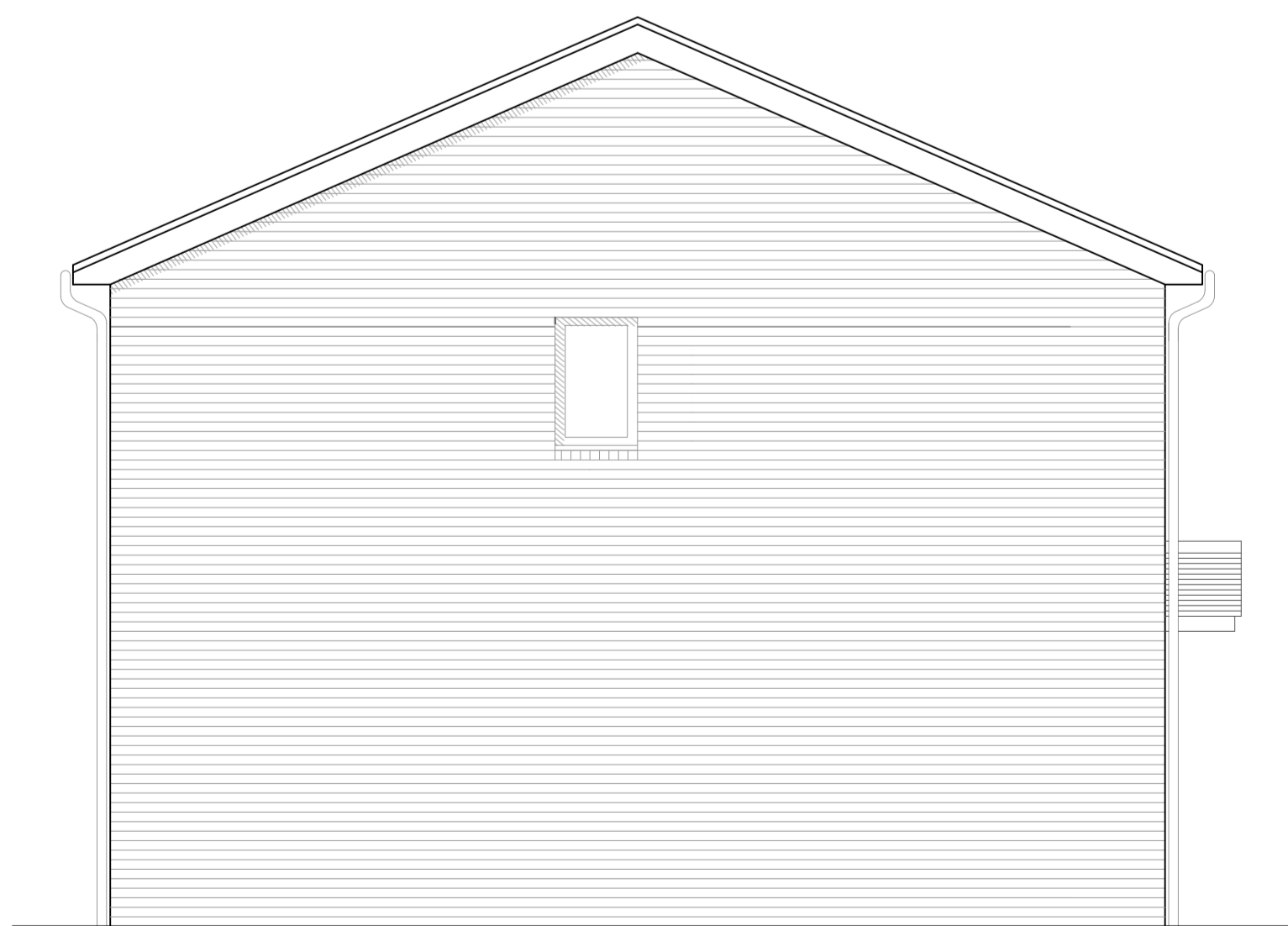

Elevation 1

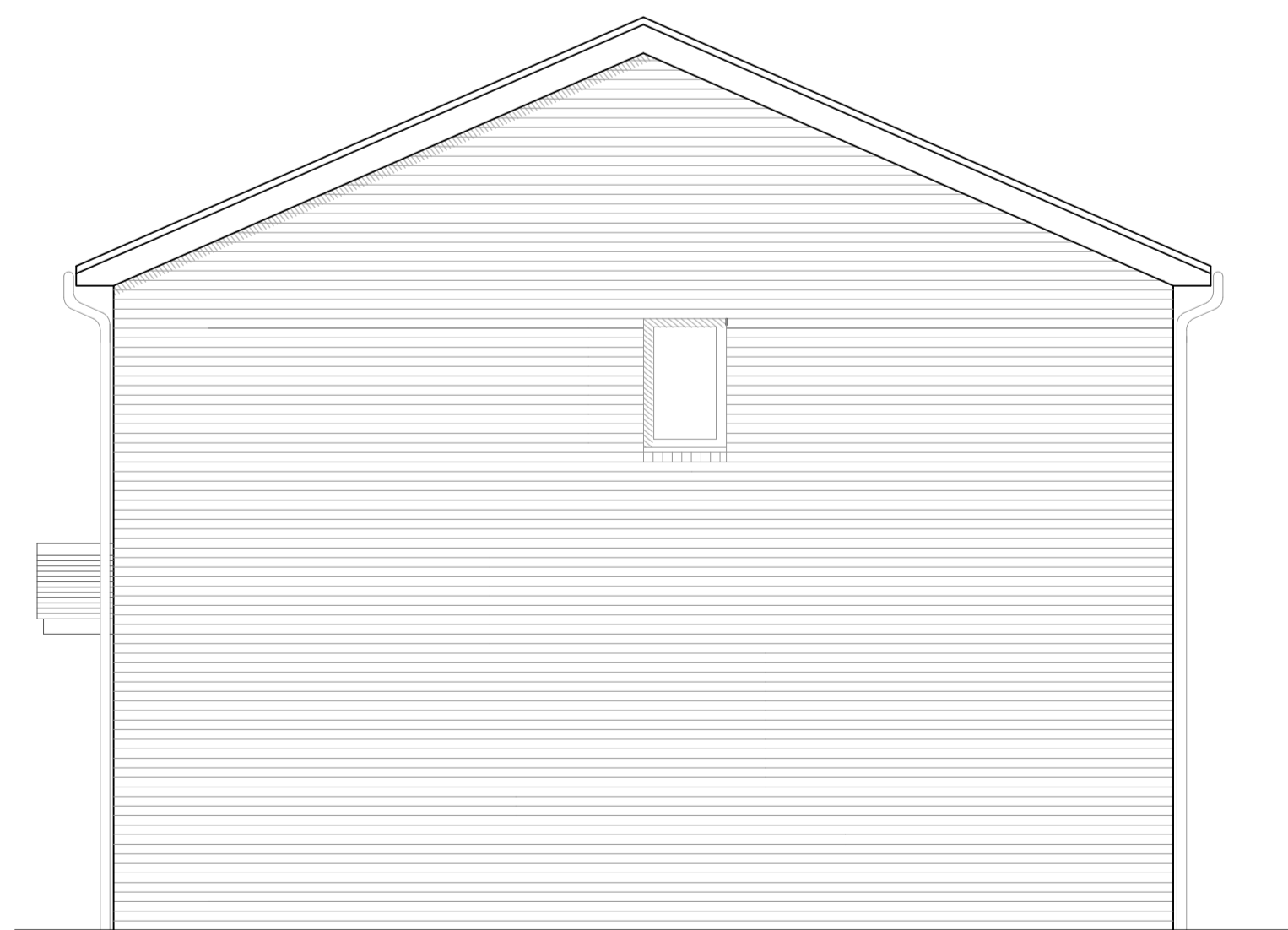

Elevation 2



Rear Elevation

Notes

This drawing has been produced for illustrative purposes only. The dimensions have tolerances of + or -50mm and should not be used other than for general guidance. If specific dimensions are required, enquiries should be made to the sales advisor. The floorplans shown are not to scale. Measurements are based on the original drawings. Slight variations may occur during construction. This drawing is copyright and may not be reproduced without permission of the owner.

original by	date	dr by	ap by
-------------	------	-------	-------

OM architecture & design

OM architecture & design
45a High Street, Shrewsbury, SY1 1ST
T +44 (0)1743 818 610
E info@om-architecture.co.uk

client Primesave Properties Ltd		
House Type ALDER		
drawing Plans and Elevations		
computer file	plot date	
project number -	scale 1/50@A1	
drawing number	rev	issue status

This drawing is to be read in conjunction with all related drawings. Do not scale from this drawing. All dimensions must be checked and verified on site before commencing any work or producing shop drawings. The originator should be notified immediately of any discrepancy. This drawing is copyright and remains the property of OM architecture & design.